

அலுவலகப் படி

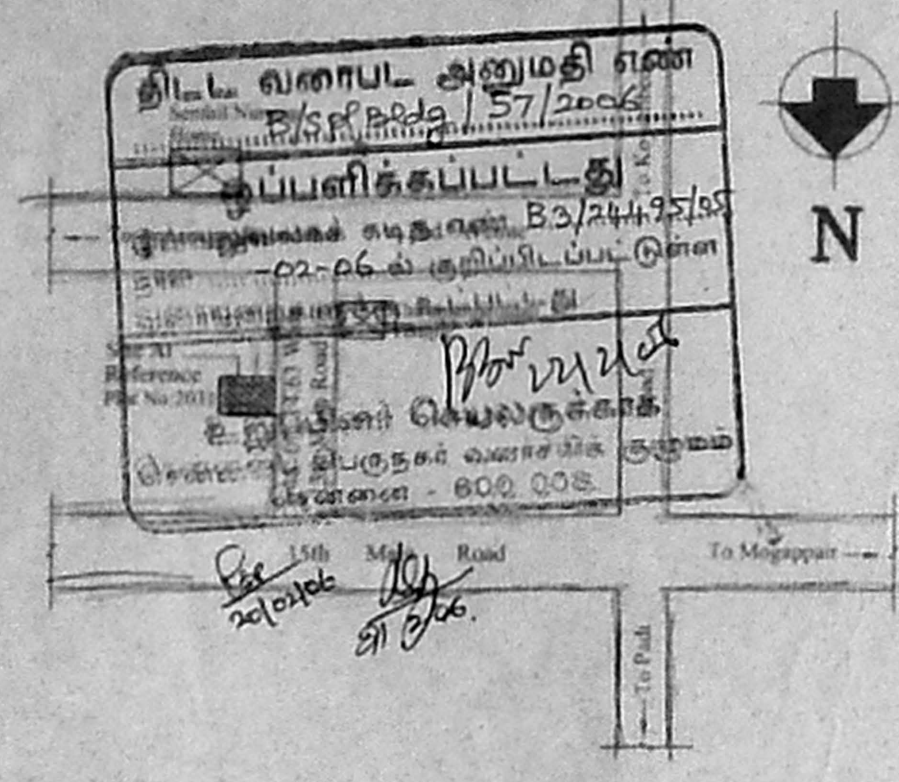

KEY PLAN
SCALE: N.T.S

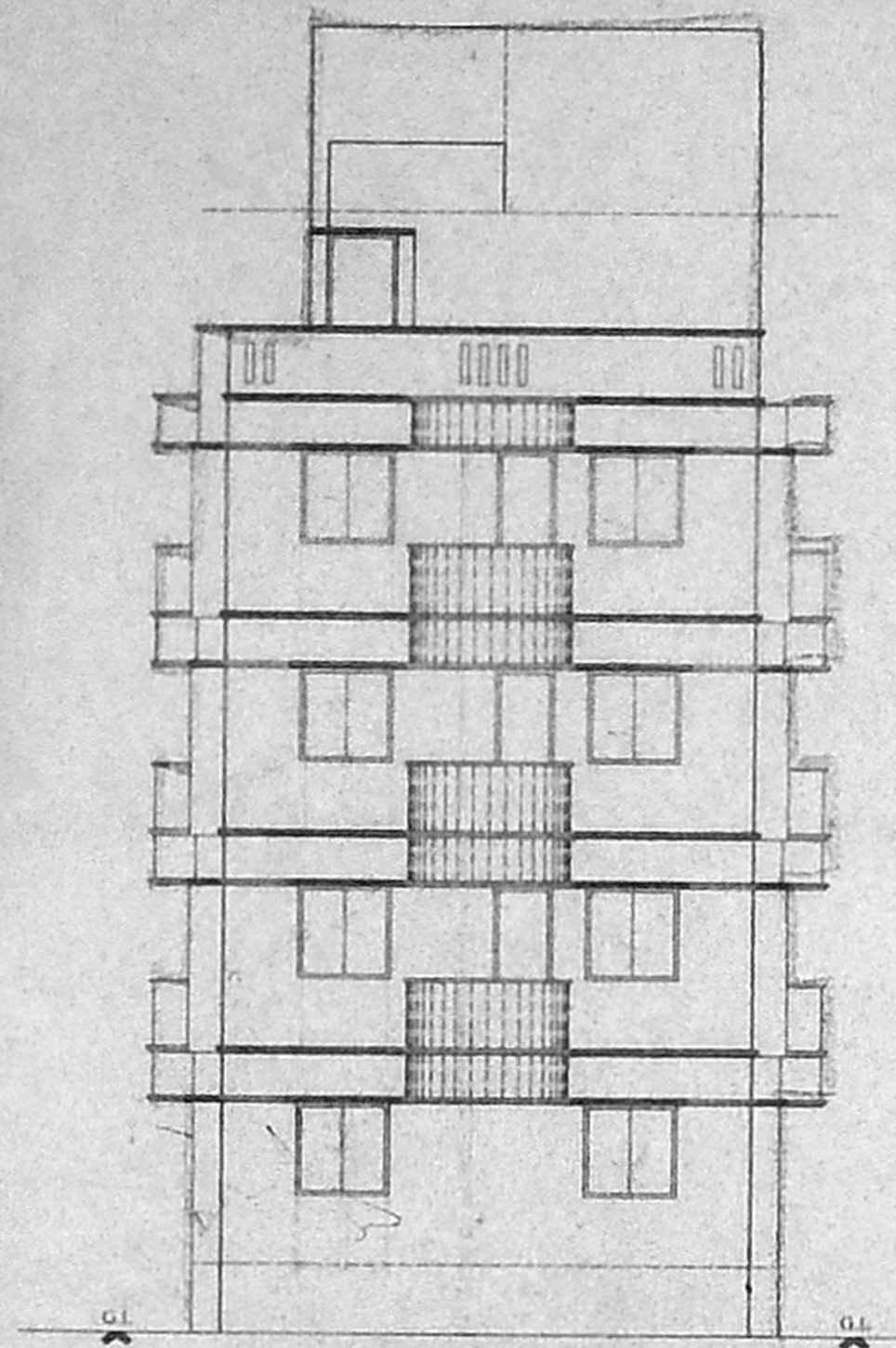

FRONT ELEVATION

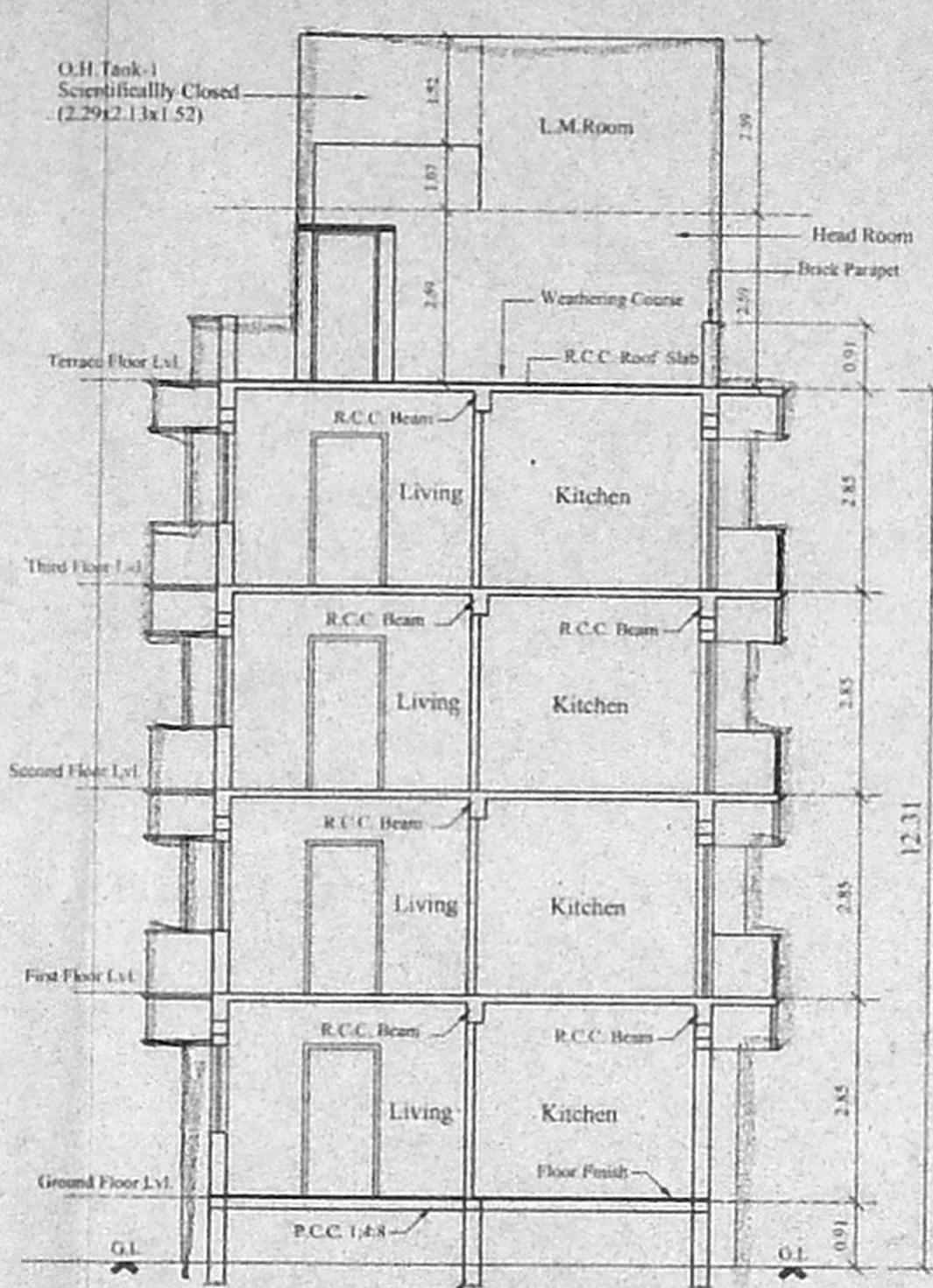

SECTION ON 'AA'

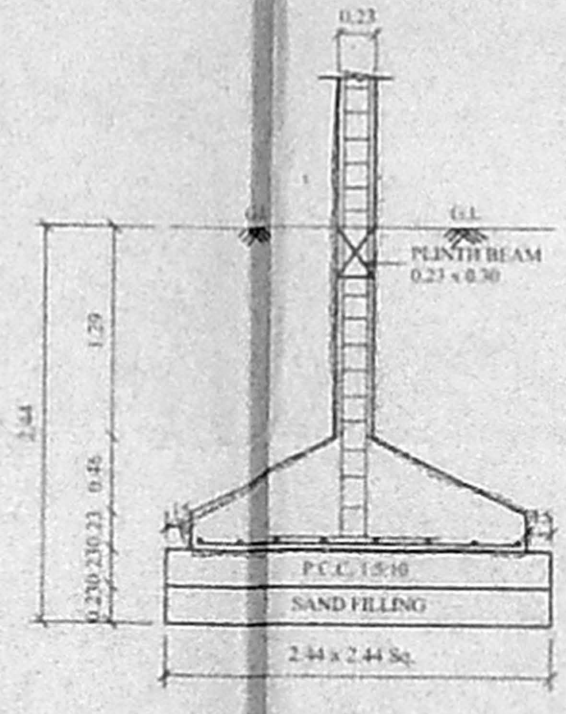

FOUNDATION DETAIL
SCALE: 1" = 4'-0" (1:50)

CMDA (B) / No. 1
C. No. B3/24495/2005
Asst. Scrutiny P. A. [Signature]

B3/24495/05
[Signature]

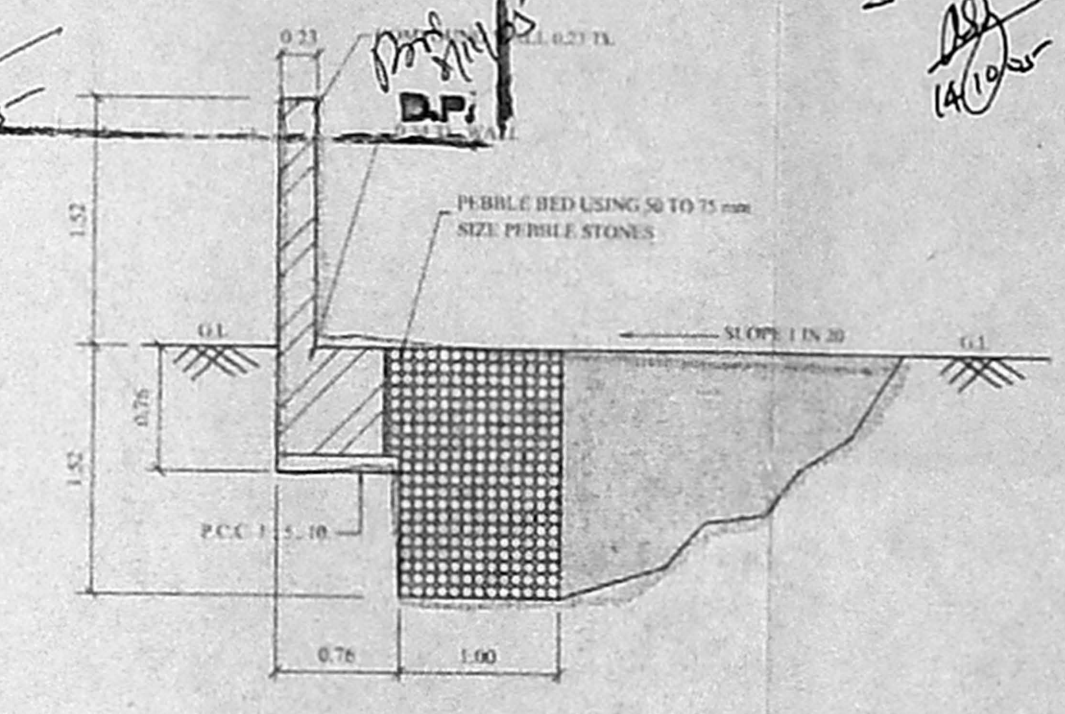

RAIN WATER COLLECTION TRENCH
SCALE: 1" = 4'-0" (1:50)

JOINERY:

F.D.	FRENCH DOOR	1.07 x 2.13
M.D.	MAIN DOOR	1.07 x 2.13
D.	DOOR	0.91 x 2.13
D1	DOOR	0.76 x 2.13
W.	WINDOW	1.83 x 1.22
W1	WINDOW	1.52 x 1.22
W2	WINDOW	1.22 x 1.22
W3	WINDOW	0.91 x 1.22
W4	WINDOW	0.61 x 1.22
KW.	KIT. WINDOW	1.22 x 0.91
KW1	KIT. WINDOW	0.91 x 0.91
KW2	KIT. WINDOW	0.61 x 0.91
V.	VENTILATOR	0.60 x 0.91

SPECIFICATION:

1. Foundation in R. C. C. Columns over P.C.C. & Sand.
2. Bk. work in S.Structure, basement and parapet wall etc. to be in C.M. 1:4.
3. R.C.C. Plinth beam, lintel, sunshade and roof slab etc. to be in C.C. 1:2:4
4. Mosaic flooring C.M. 1:4.
5. Plastering of wall in C.M. 1:4.
6. All wood work are in teak and country wood.
7. Weathering course in L.M. and two course of flat tiles laid to slope.

AREA STATEMENT:

LAND EXTENT:	5000 Sqft.	464.68 Sqm.
GROUND FLOOR:		152.38 Sqm.
FIRST FLOOR:		178.26 Sqm.
SECOND FLOOR:		178.26 Sqm.
THIRD FLOOR:		178.26 Sqm.
TOTAL:		687.16 Sqm.

PROVIDED NON-F.S.I. 13.99
PROVIDED F.S.I. 1.479
PLOT COVERAGE: 38.36%

No. of Car Parkings (Required/Provided): 3 Nos
No. of Two Wheeler Parkings (Required/Provided): 5 Nos

COLOUR INDEX:

PROPOSED ROAD	[Symbol]
SITE BOUNDARY	[Symbol]
SEWER LINE	[Symbol]

PROPOSED RESIDENTIAL (G.F+3) BUILDING AT PLOT No. 2031, 13th MAIN ROAD, ANNA NAGAR, CHENNAI-600 040, T.S.No.4, S.No: 216 Pt & 223 Pt, BLOCK NO:7, KOYAMBEDU VILLAGE, EGMORE-NUNGAMBAKKAM TALUK.

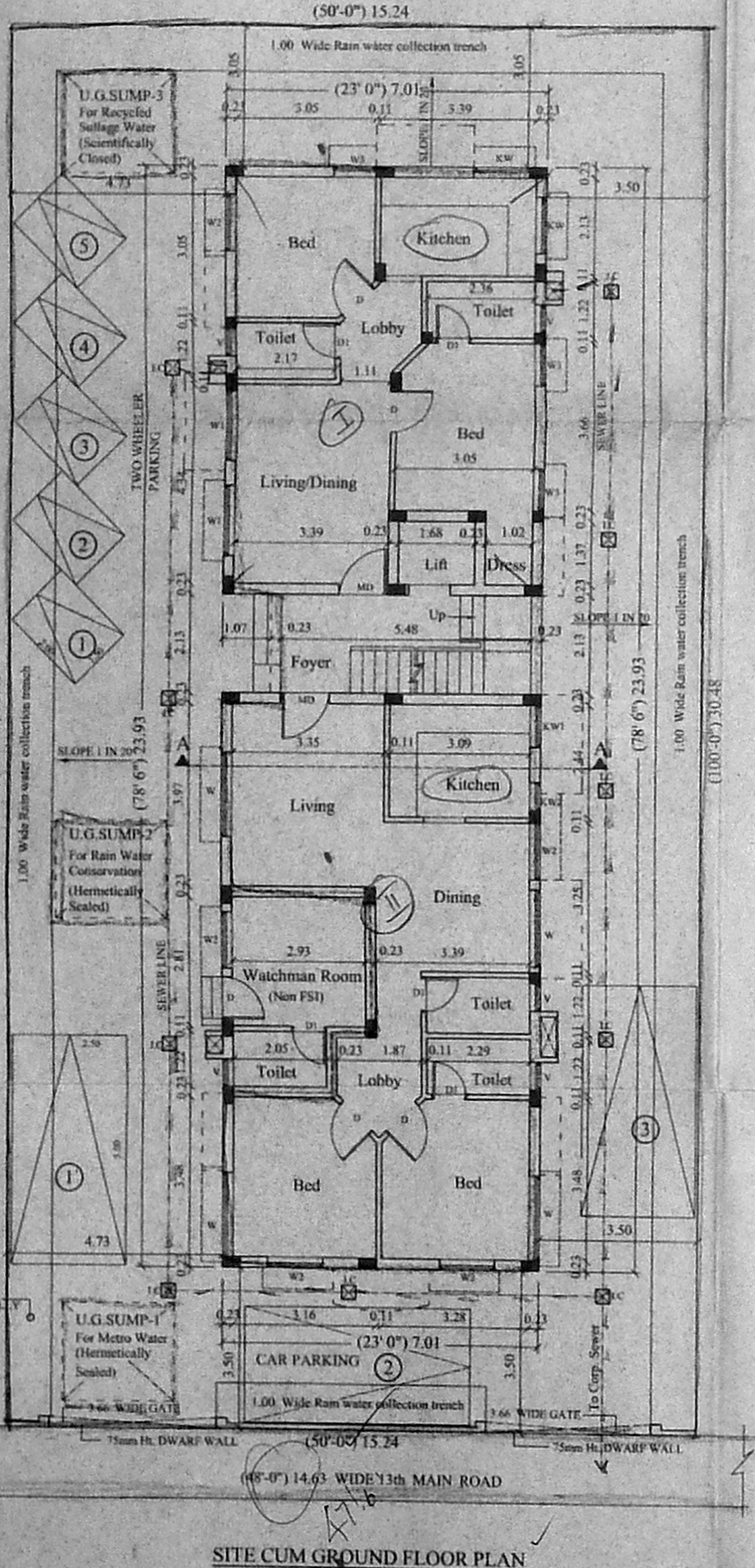

SITE CUM GROUND FLOOR PLAN

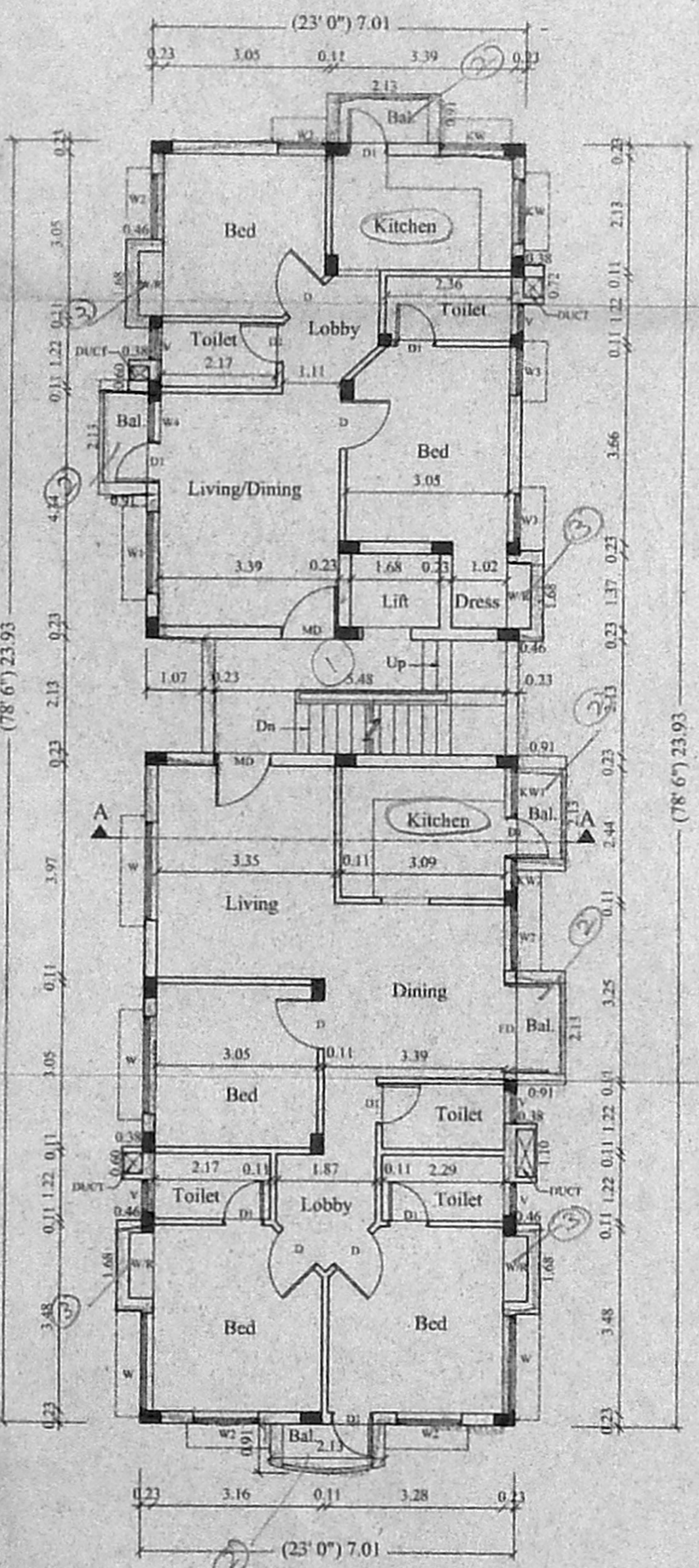

TYPICAL FLOOR PLAN
(1st, 2nd & 3rd Floor Plans)

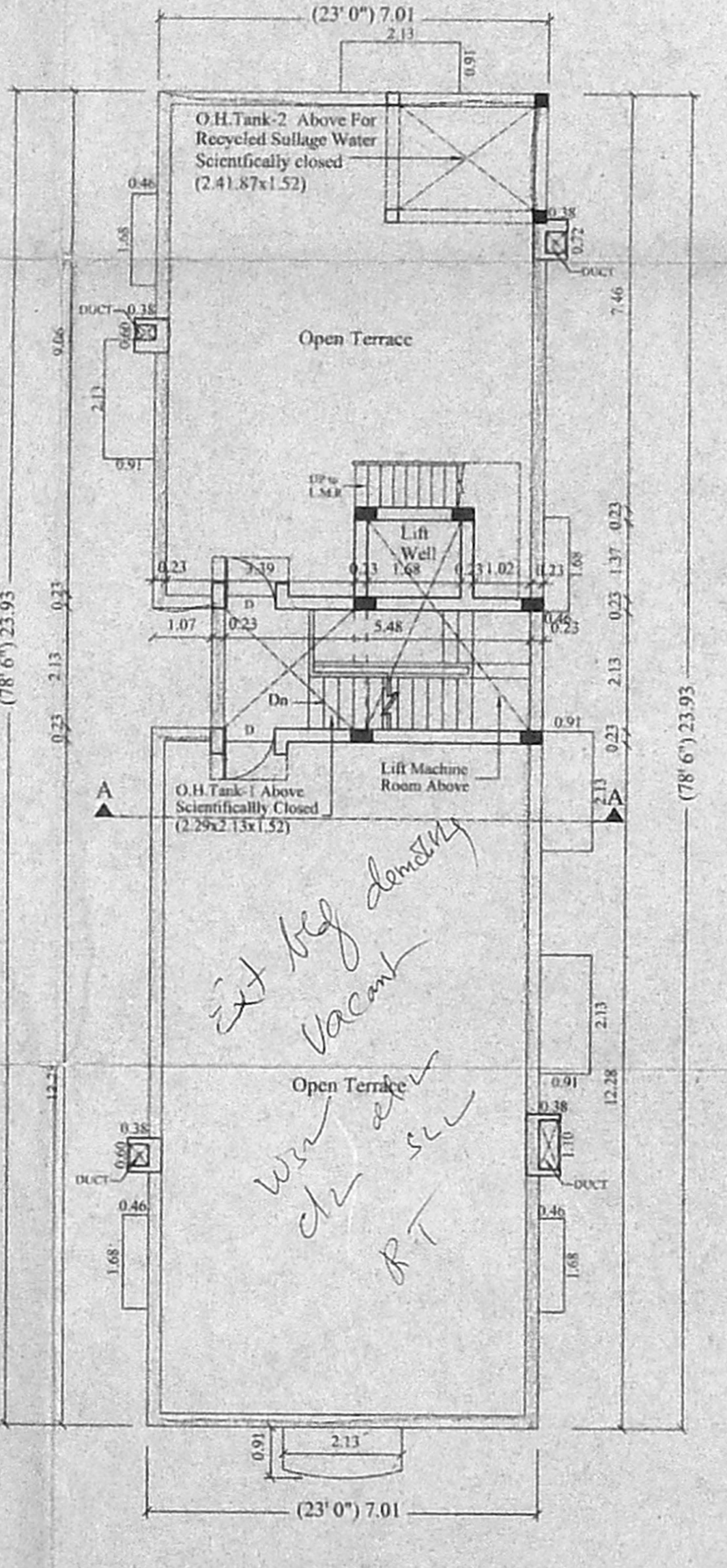

TERRACE FLOOR PLAN

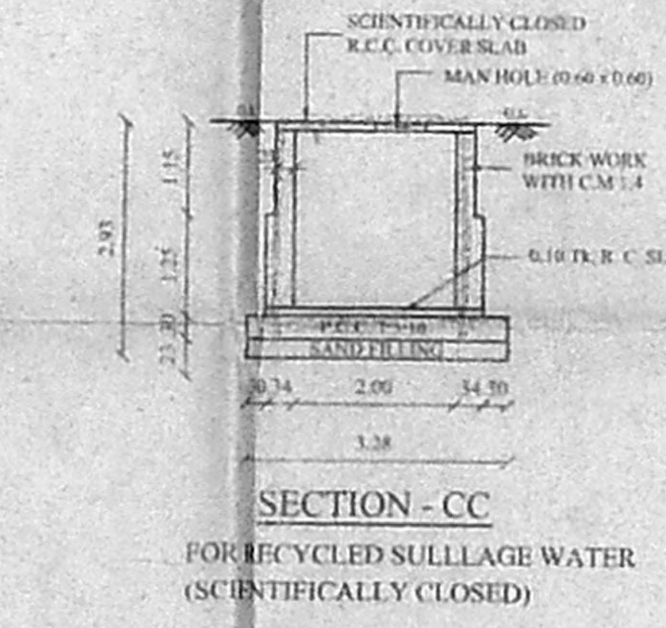

SECTION - CC
FOR RECYCLED SULLAGE WATER
(SCIENTIFICALLY CLOSED)

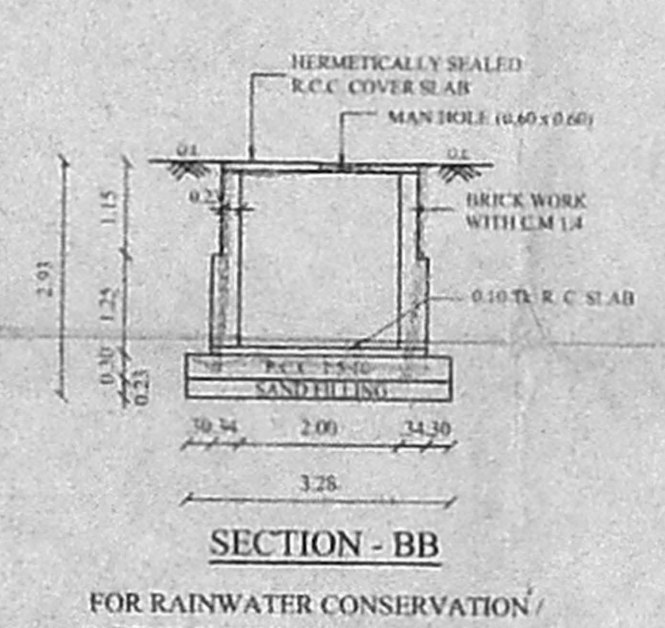

SECTION - BB
FOR RAIN WATER CONSERVATION /
METRO WATER (HERMETICALLY SEALED)

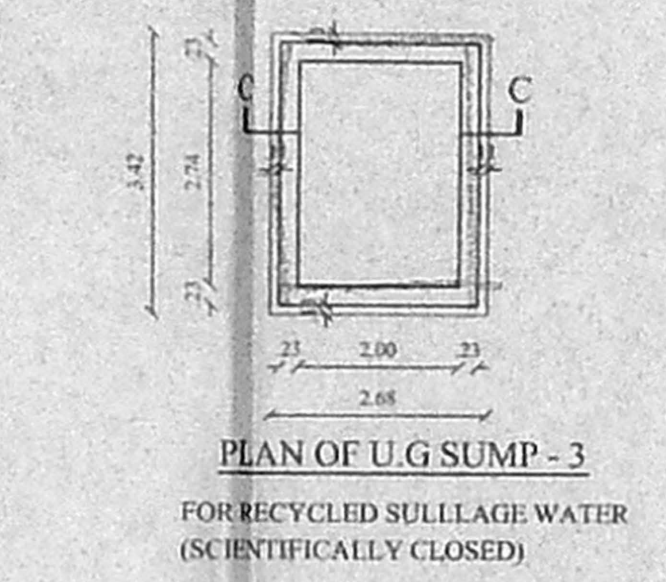

PLAN OF U.G. SUMP - 3
FOR RECYCLED SULLAGE WATER
(SCIENTIFICALLY CLOSED)

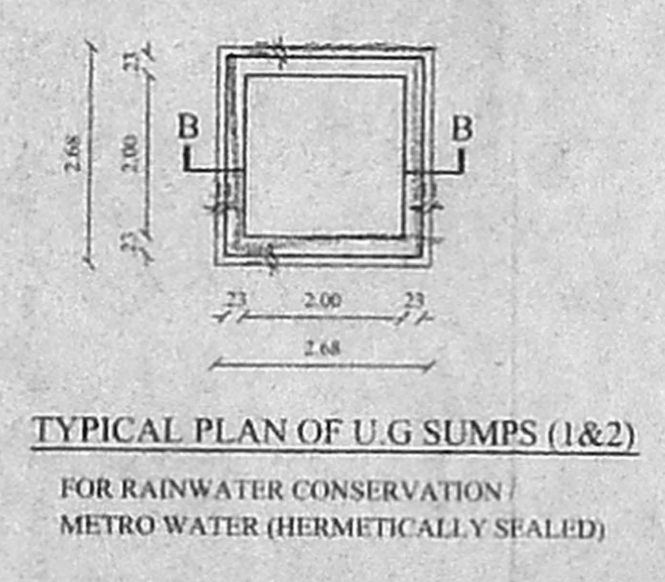

TYPICAL PLAN OF U.G. SUMPS (1&2)
FOR RAIN WATER CONSERVATION /
METRO WATER (HERMETICALLY SEALED)

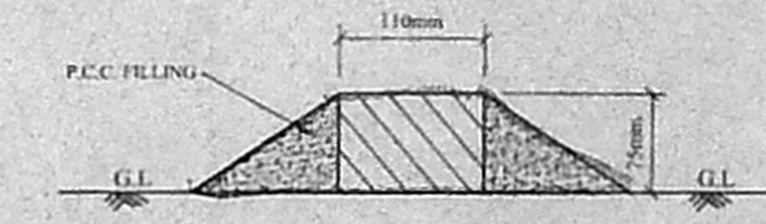

DWERF WALL SECTION
SCALE: N.T.S

SCALE: 1:100 DATE: [Blank]

NORTH POINT: [Symbol]

OWNER: [Signature]

LICENSED SURVEYOR:

S. ATHIYAN, B.E.,
CHAR. ENGR. (S),
Class 1 Licensed Surveyor - No. 193
Corporation of Chennai
6, Nathaniel Street, T. Nagar,
Chennai-17. Ph: 28168824
Mobile: 31038440